

NOTES

FF	'FUQIL-FIL' FINISH	TA	TIMBER APERTURE
PF	PAINT FINISH	AA	ALUMINIUM APERTURE
SF	STONE FINISH	MA	METAL APERTURE
WIR - WROUGHT IRON RAILING			
AR - ALUMINIUM RAILING			
AGR - ALUMINIUM GLASS RAILING			

	TO CONSTRUCT	TO SANCTION
	TO DEMOLISH	APPROVED BUT NOT BUILT

LEGEND

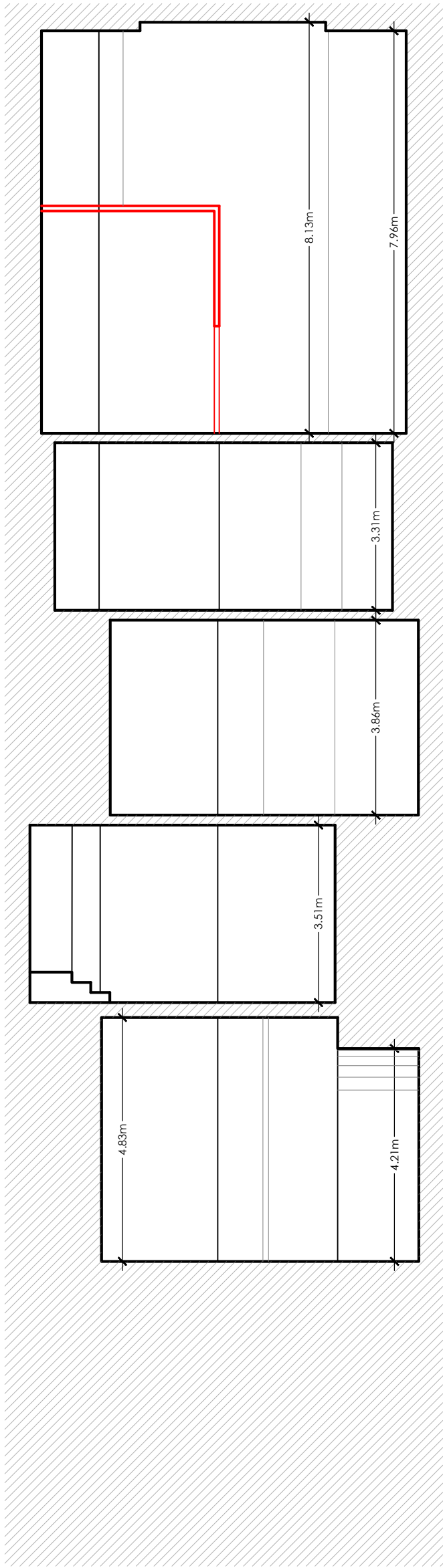

PROPOSED  
Section A-A

scale 1:100

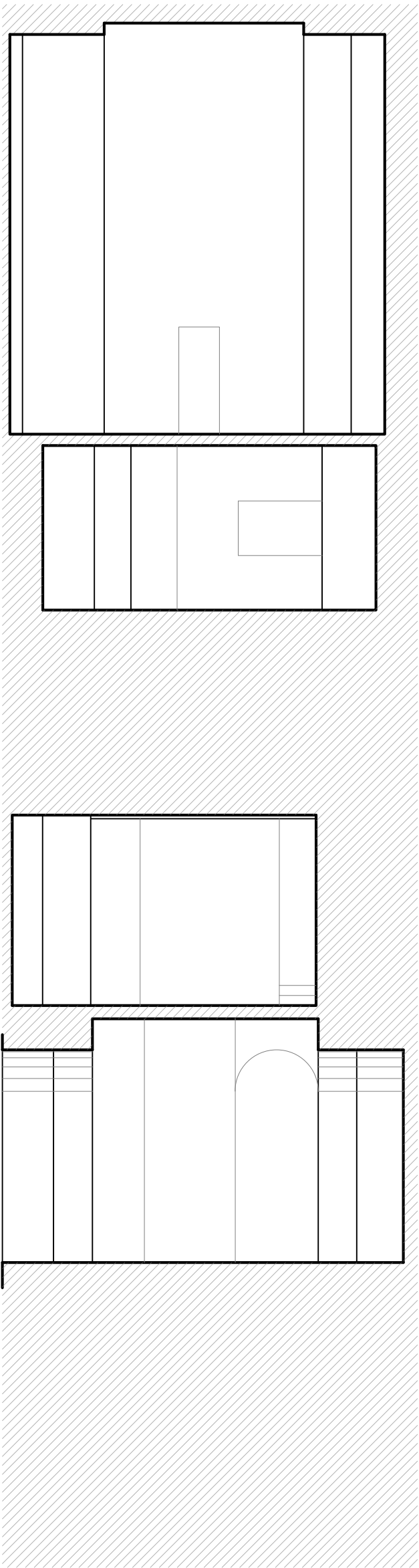

PROPOSED  
Section B-B

scale 1:100

PROJECT

Proposed conversion of two belfry towers forming part  
of Christ the King Basilica into an interpretation centre and  
construction of a Class 4C cafeteria and Class 4B Shop

TITLE

Proposed  
Section AA & BB

LOCALITY

Parrocchia Kristu Re  
Paola

CLIENT

Marc Camilleri

DRAWING REFERENCE

id23045

SCALE

1:100, A2

DATE

21-December-2023

DRAWN BY

B. Warrington

PROJECT ARCHITECT

R. Spiteri