

NOTES

FF	FUG BULF/ FINISH	TA	TIMBER APERTURE
PF	PAIN FINISH	AA	ALUMINIUM APERTURE
SF	STONE FINISH	MA	METAL APERTURE
WR	WROUGHT IRON RAILING	MC	MARBLE CLADDING
AR	ALUMINIUM RAILING	CS	CORTEN STEEL
AGR	ALUMINIUM GLASS RAILING		

■	TO CONSTRUCT	■	TO SANCTION
■	TO DEMOLISH	■	APPROVED BUT NOT BUILT

LEGEND

PROJECT

Proposed conversion of two bellry towers forming part of Christ the King Basilica into an interpretation centre and construction of a Class 4C, cafeteria and Class 4B Shop

TITLE

Elevation A & B / Section X-X

LOCALITY

Parrocchia Kristu Re
Paola

CLIENT

Marc Camilleri

DRAWING REFERENCE

id23045

SCALE

1:50, A1

DATE

December-2024

DRAWN BY

B. Warrington

PROJECT ARCHITECT

R. Spiteri

PROPOSED
Elevation A - Class 4C Cafeteria & Class 4B Shop
scale 1:50

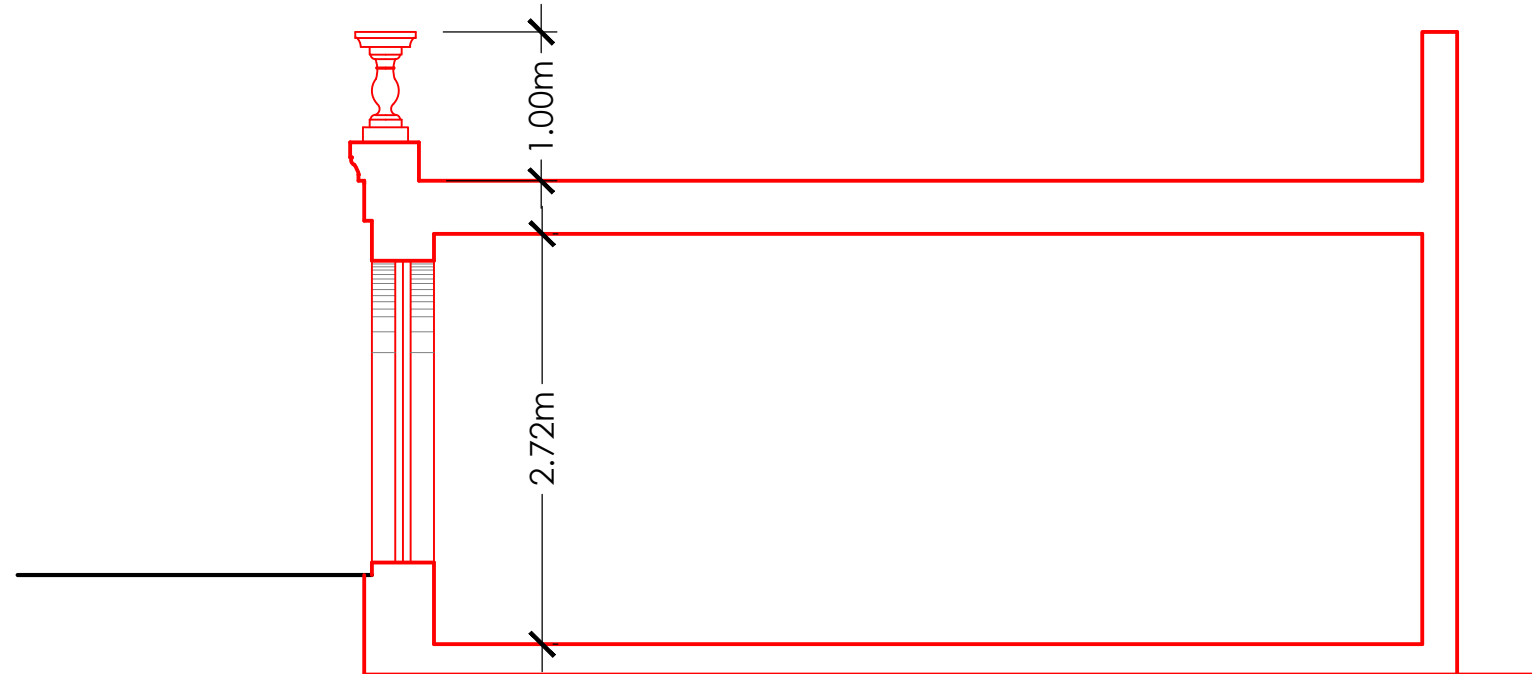

PROPOSED
Section X-X
scale 1:100

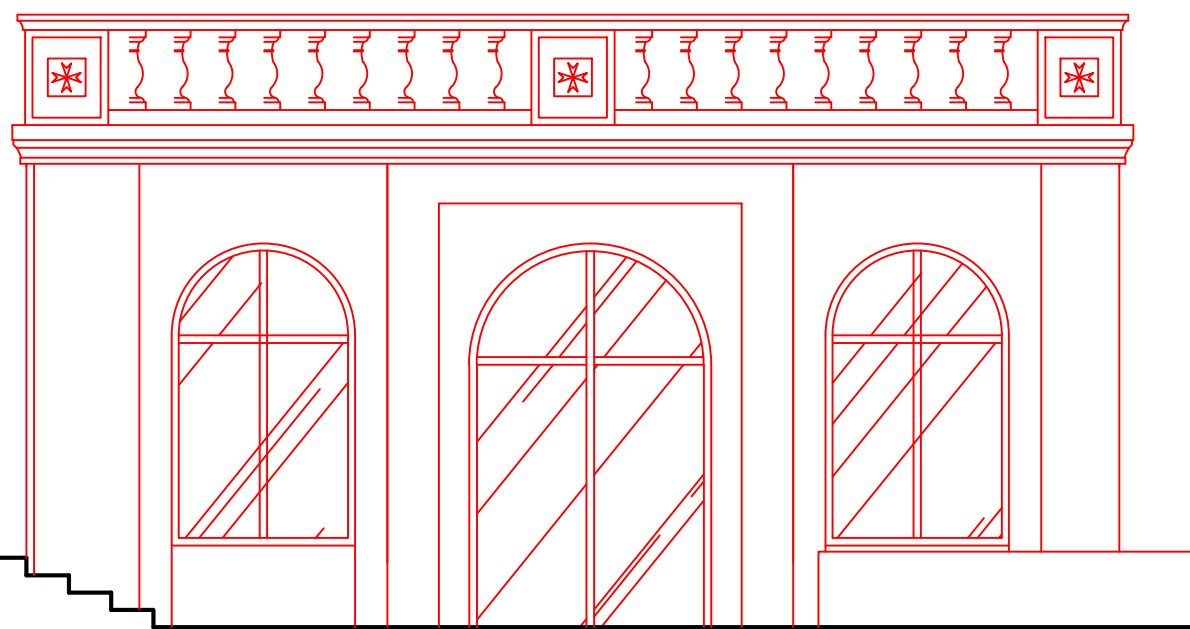

PROPOSED
Elevation B
scale 1:100