



1 Groundfloor plan pre-1967/as approved PA 02601/97 changes marked



2 Groundfloor plan as proposed



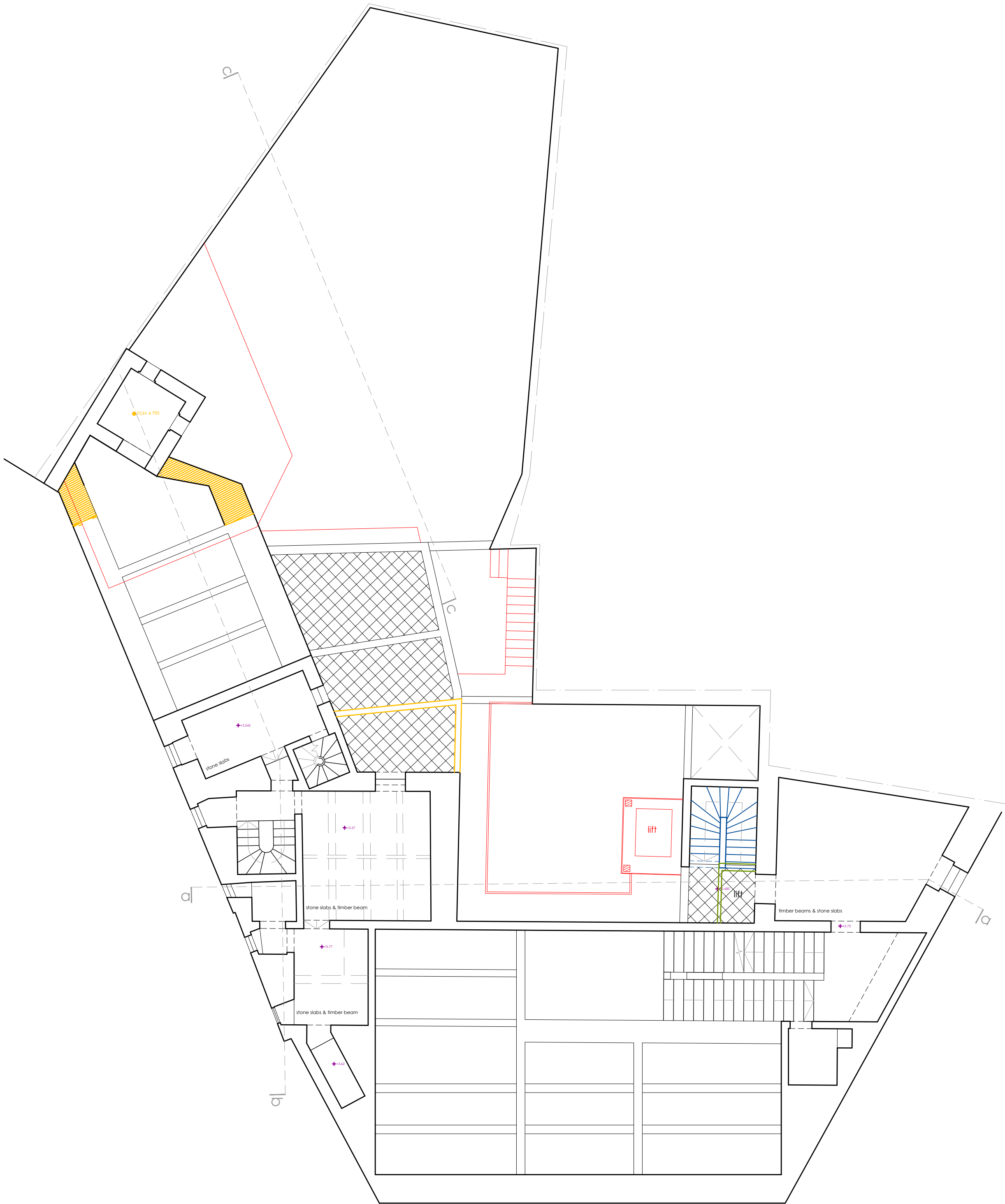

1 Intermediate floor  
pre-1967/as approved PA 02601/97  
changes marked

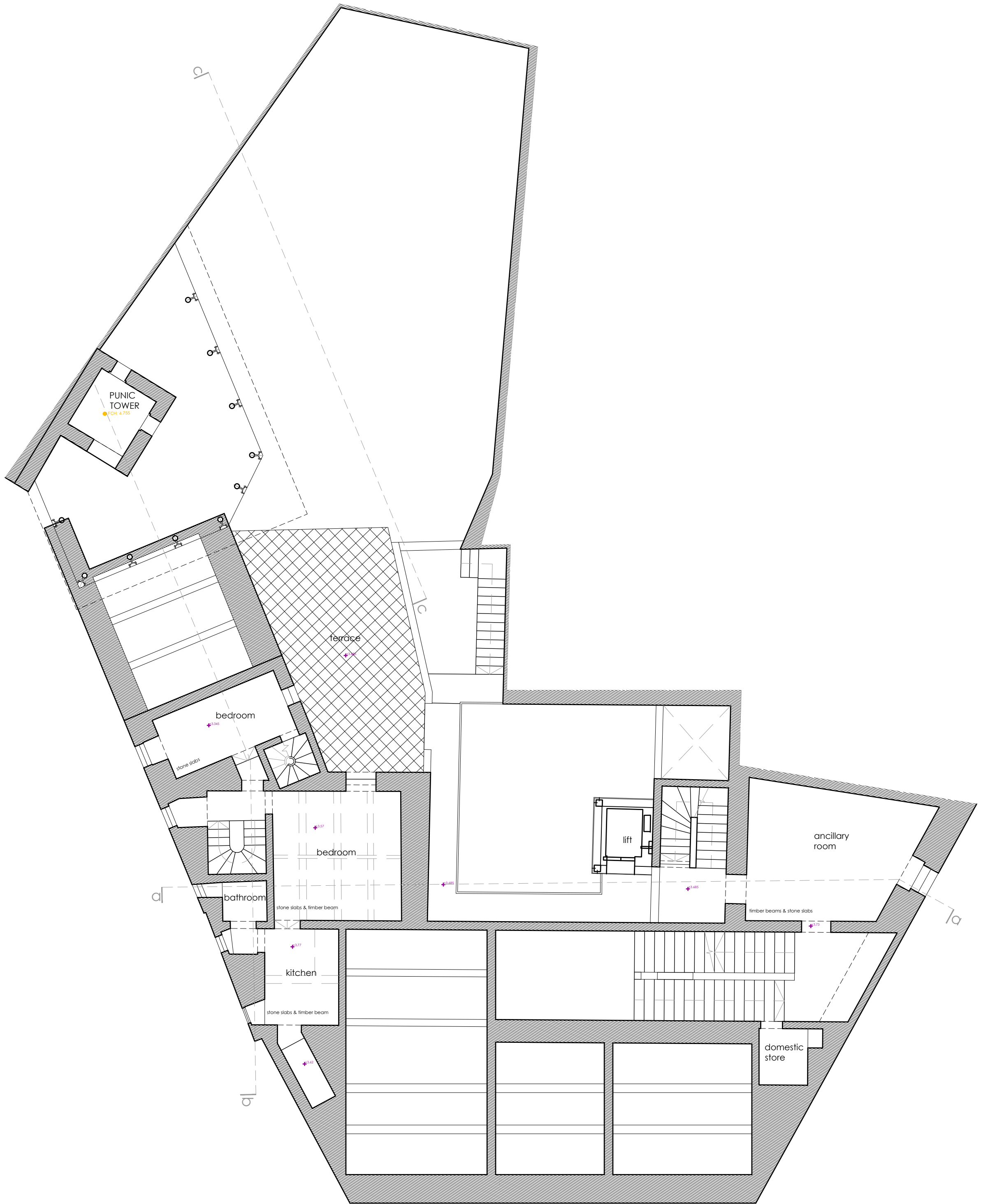

2 Intermediate floor  
as proposed

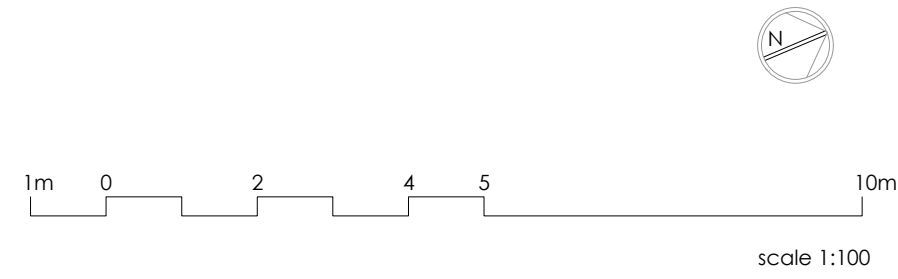



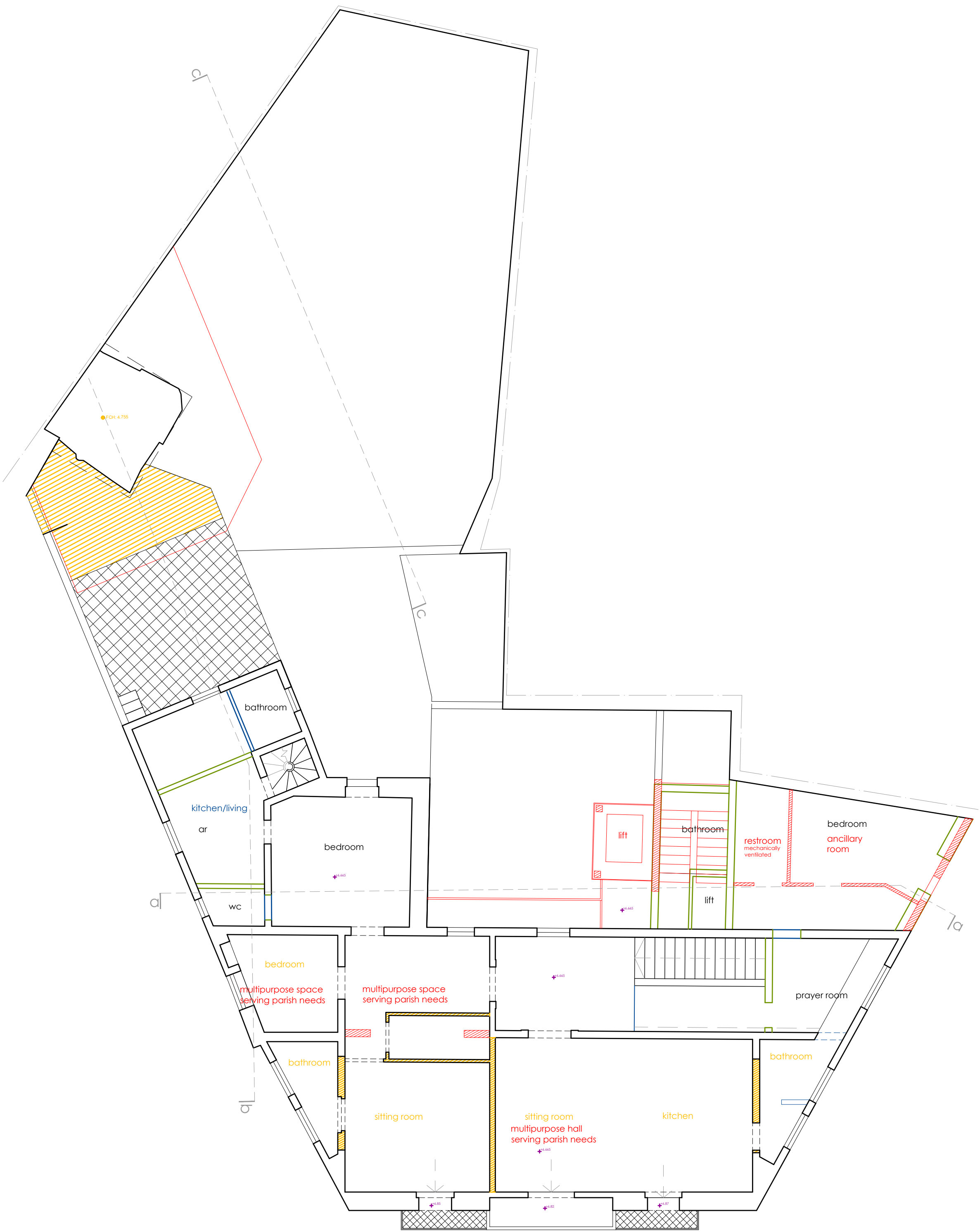

1 First floor  
pre-1967/as approved PA 02601/97  
changes marked

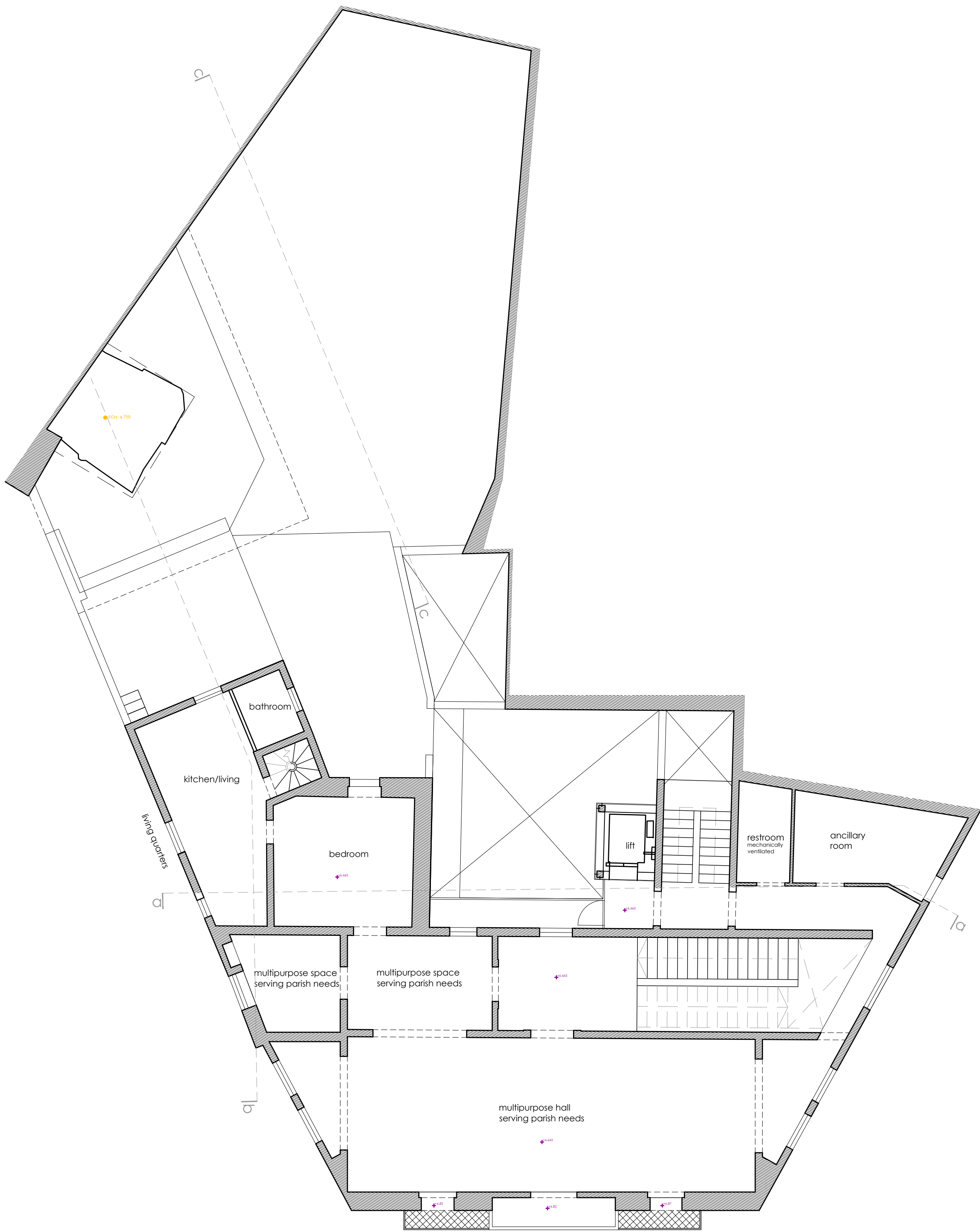

2 First floor  
as proposed

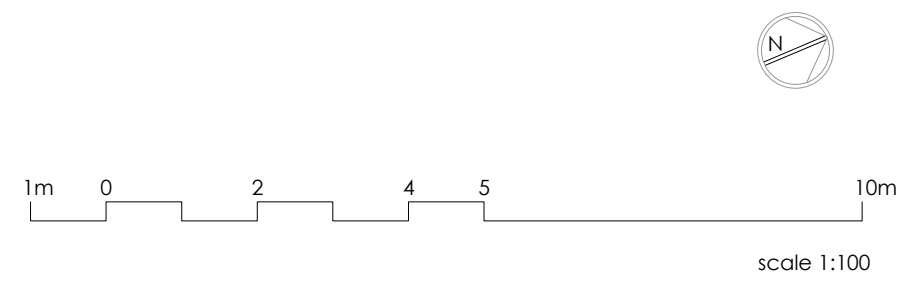

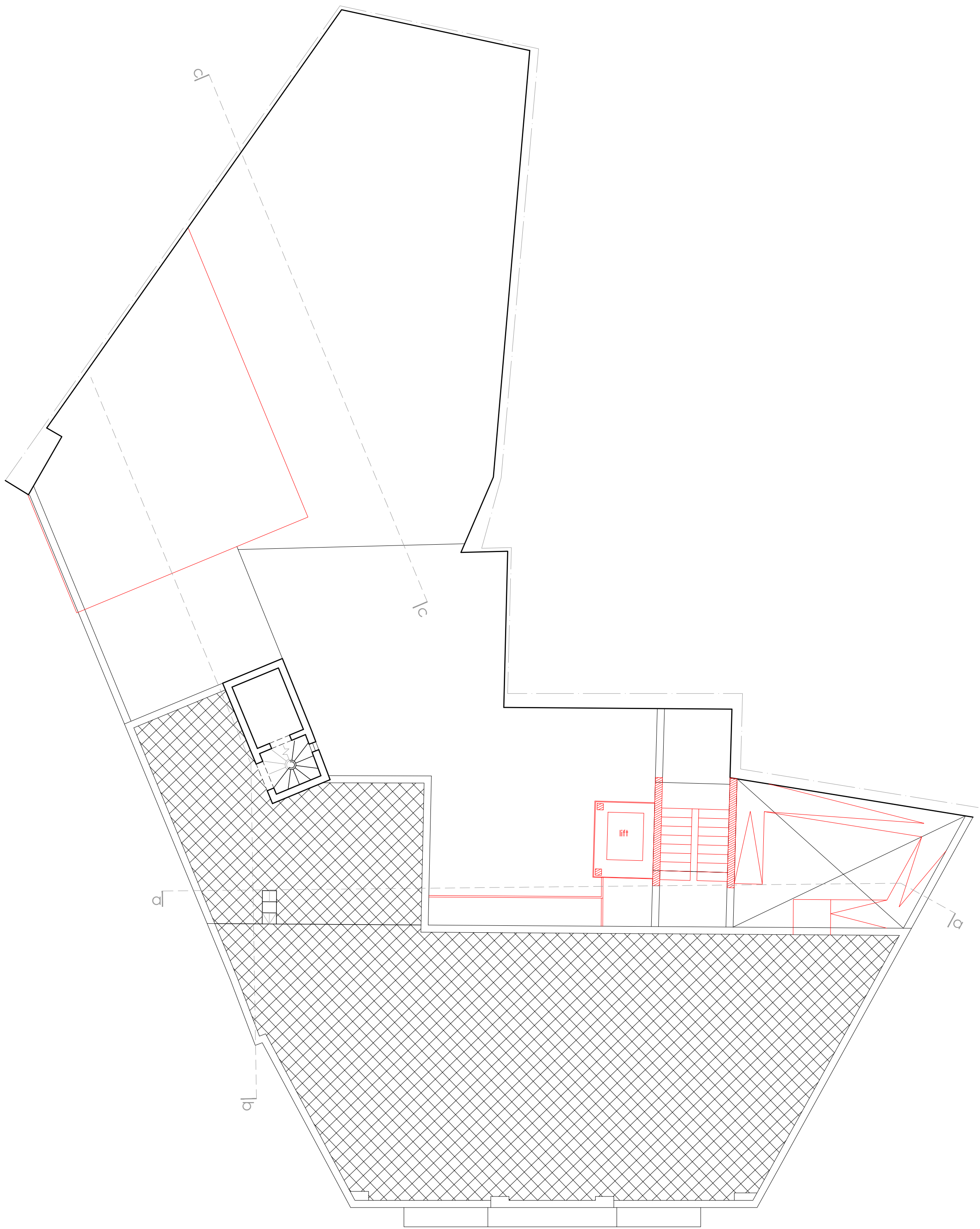

1 Roof  
pre-1967/as approved PA 02601/97  
changes marked

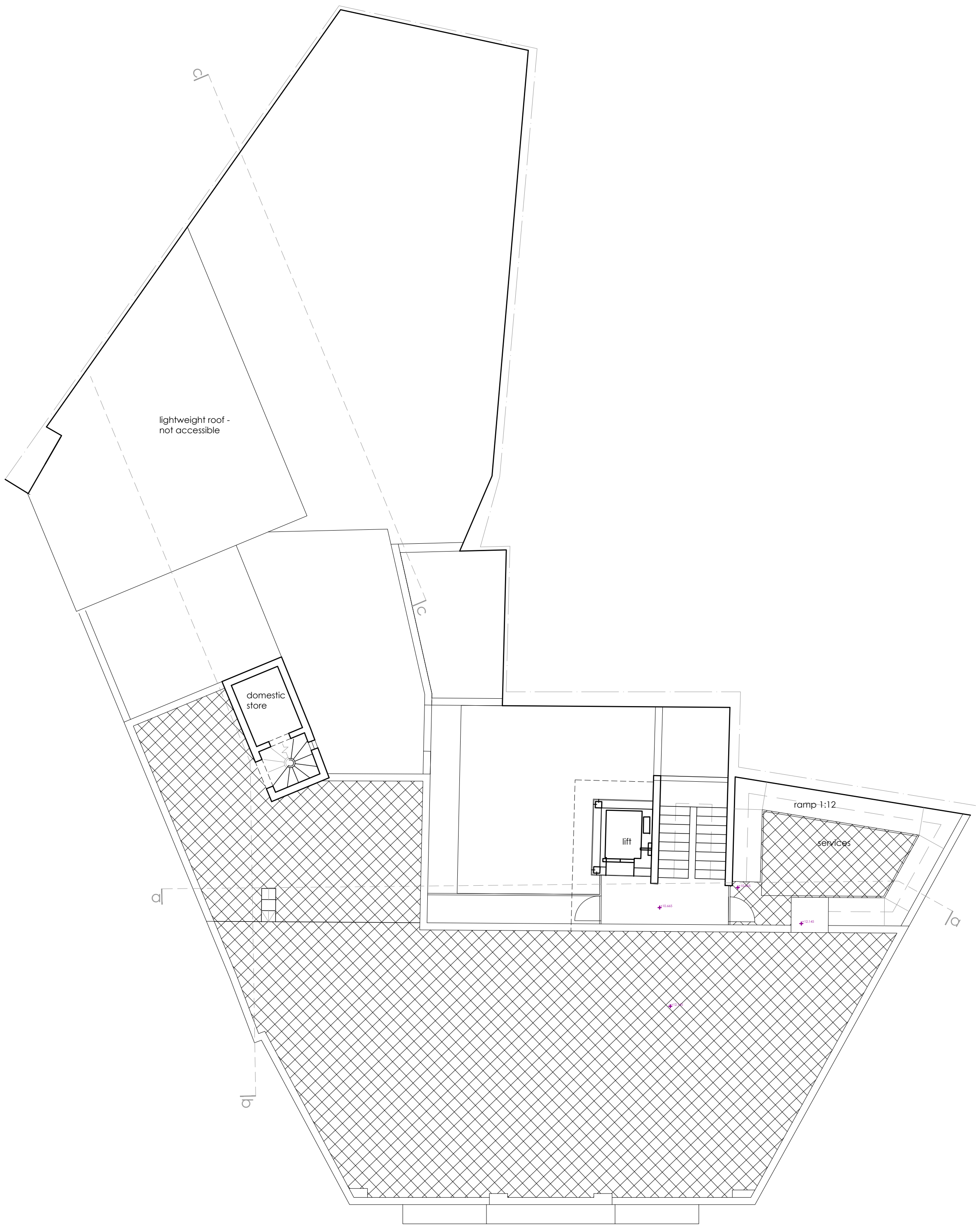

2 Roof  
as proposed

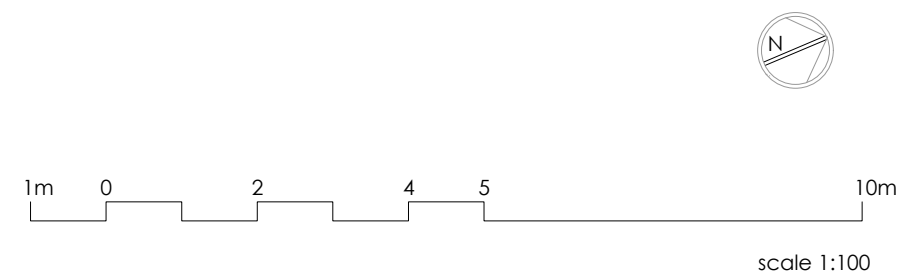



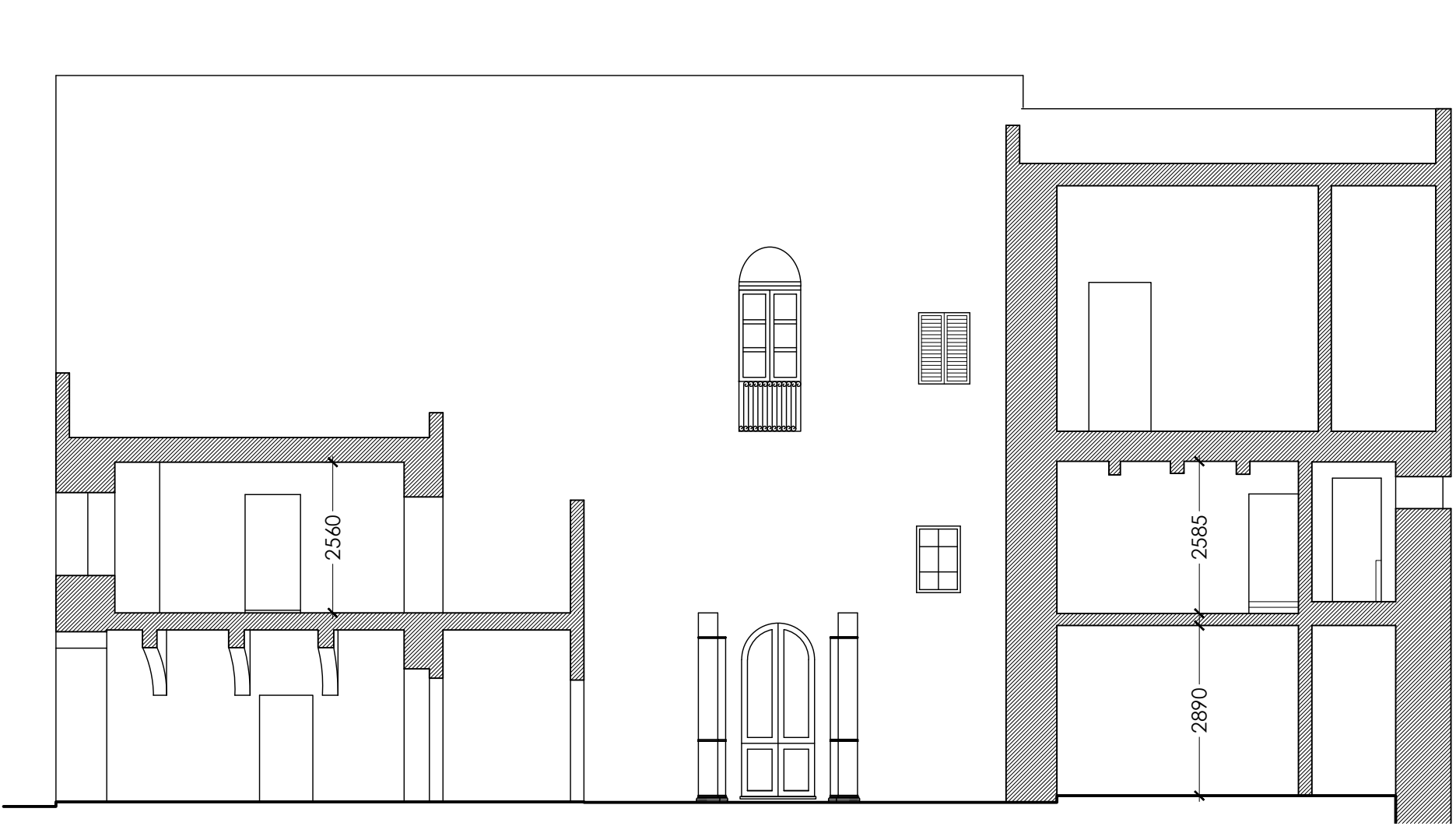

1 Section aa  
as existing pre-1967

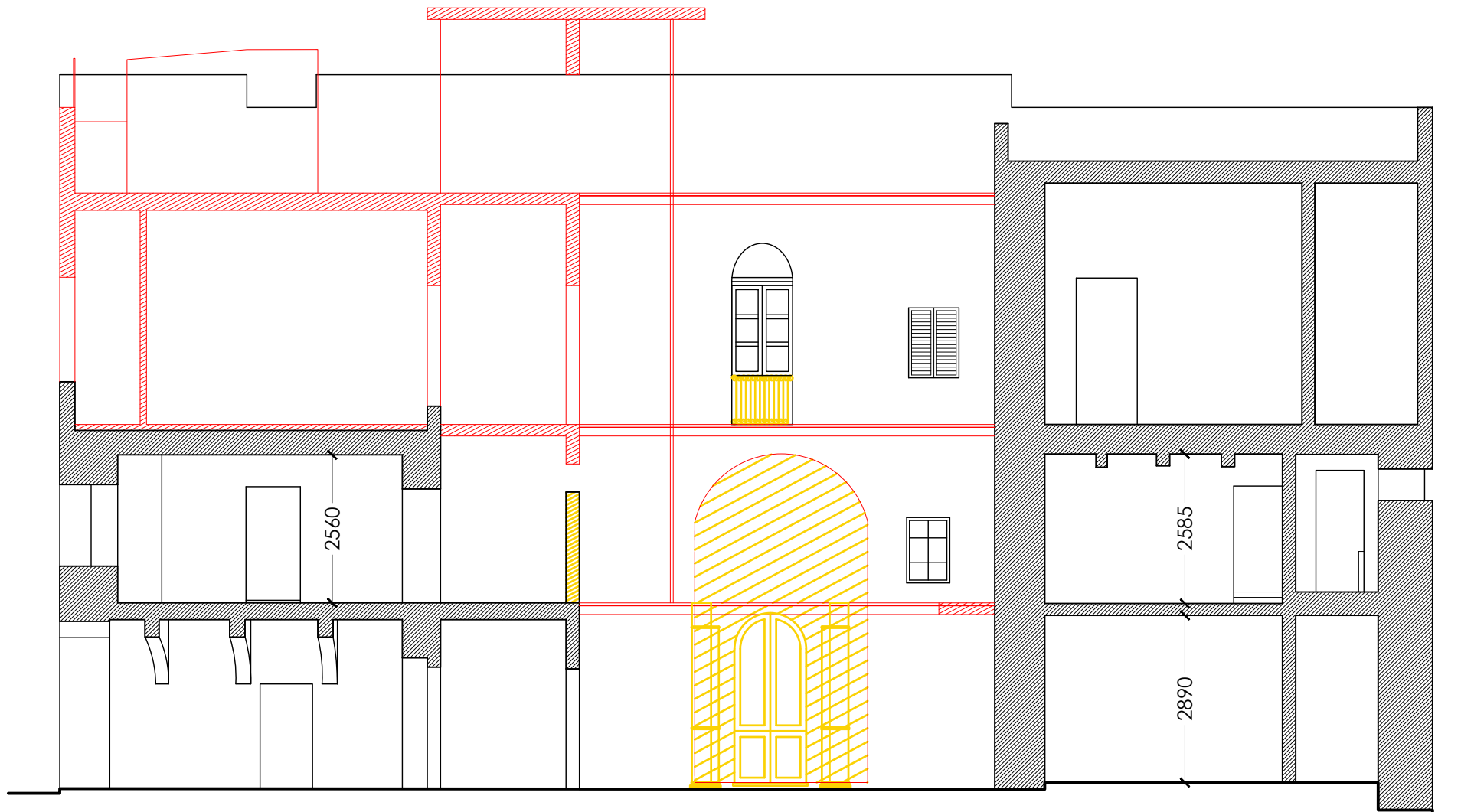

2 Section aa  
proposed changes marked

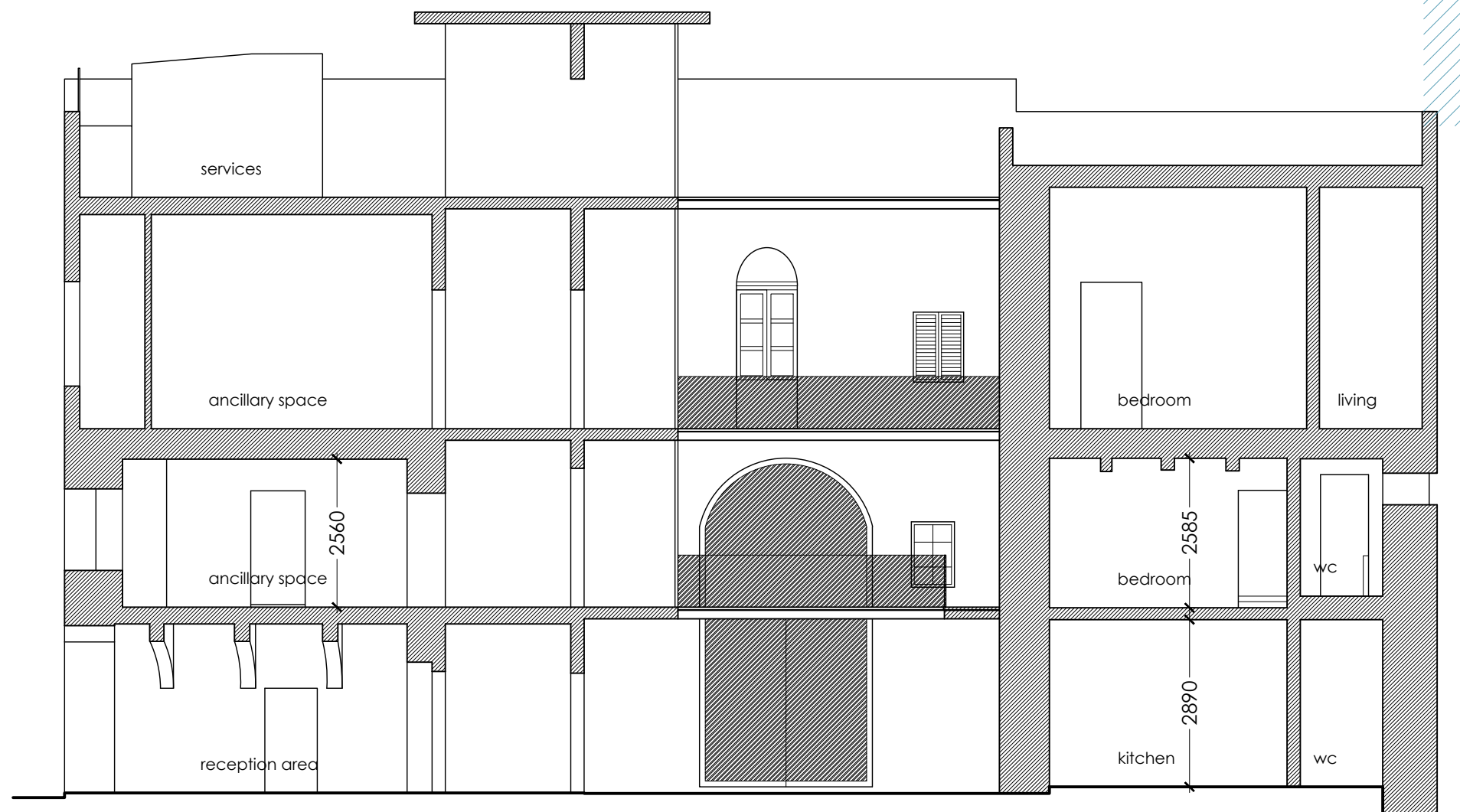

3 Section aa  
as proposed

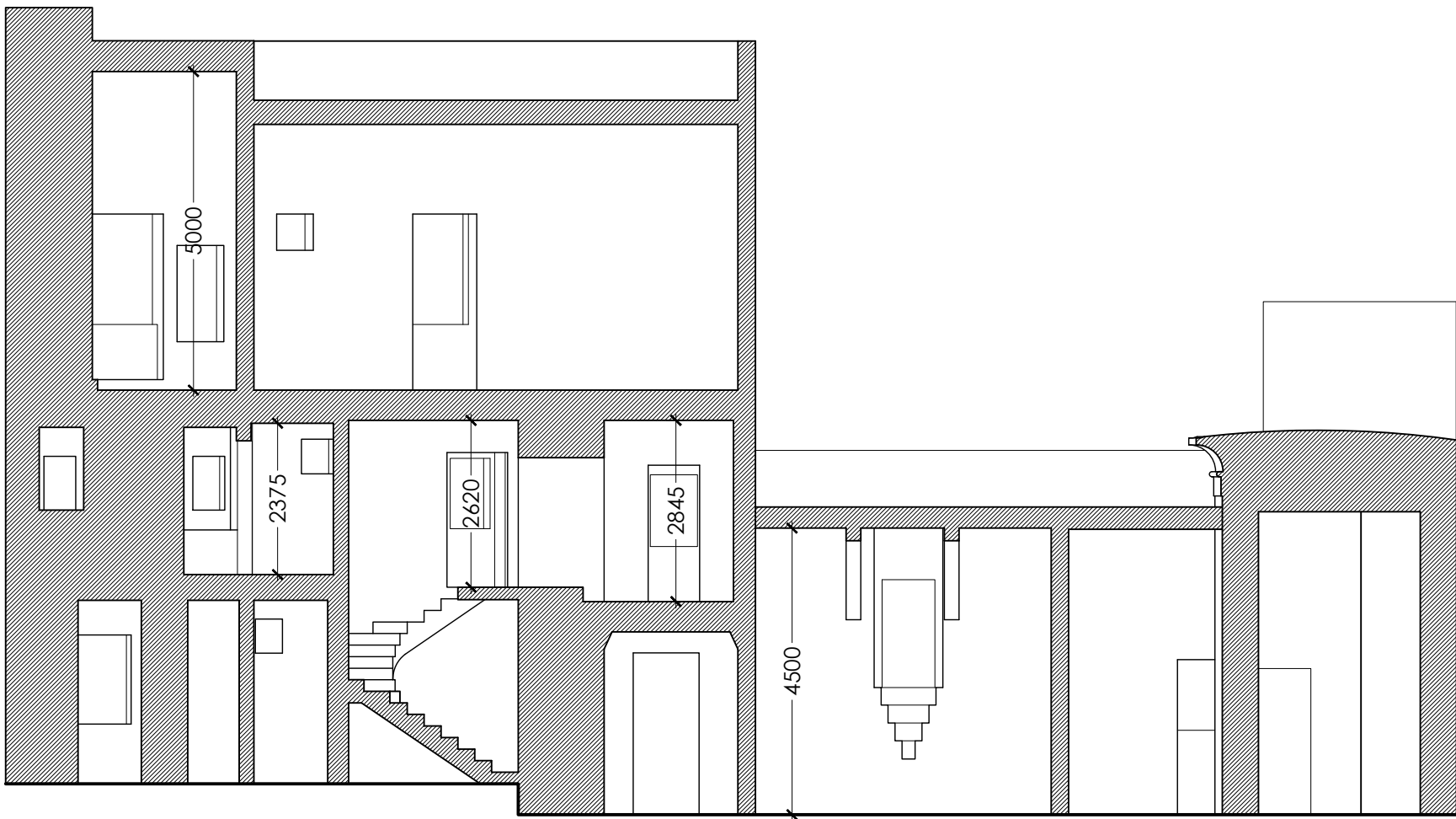

1 Section bb  
as existing pre-1967

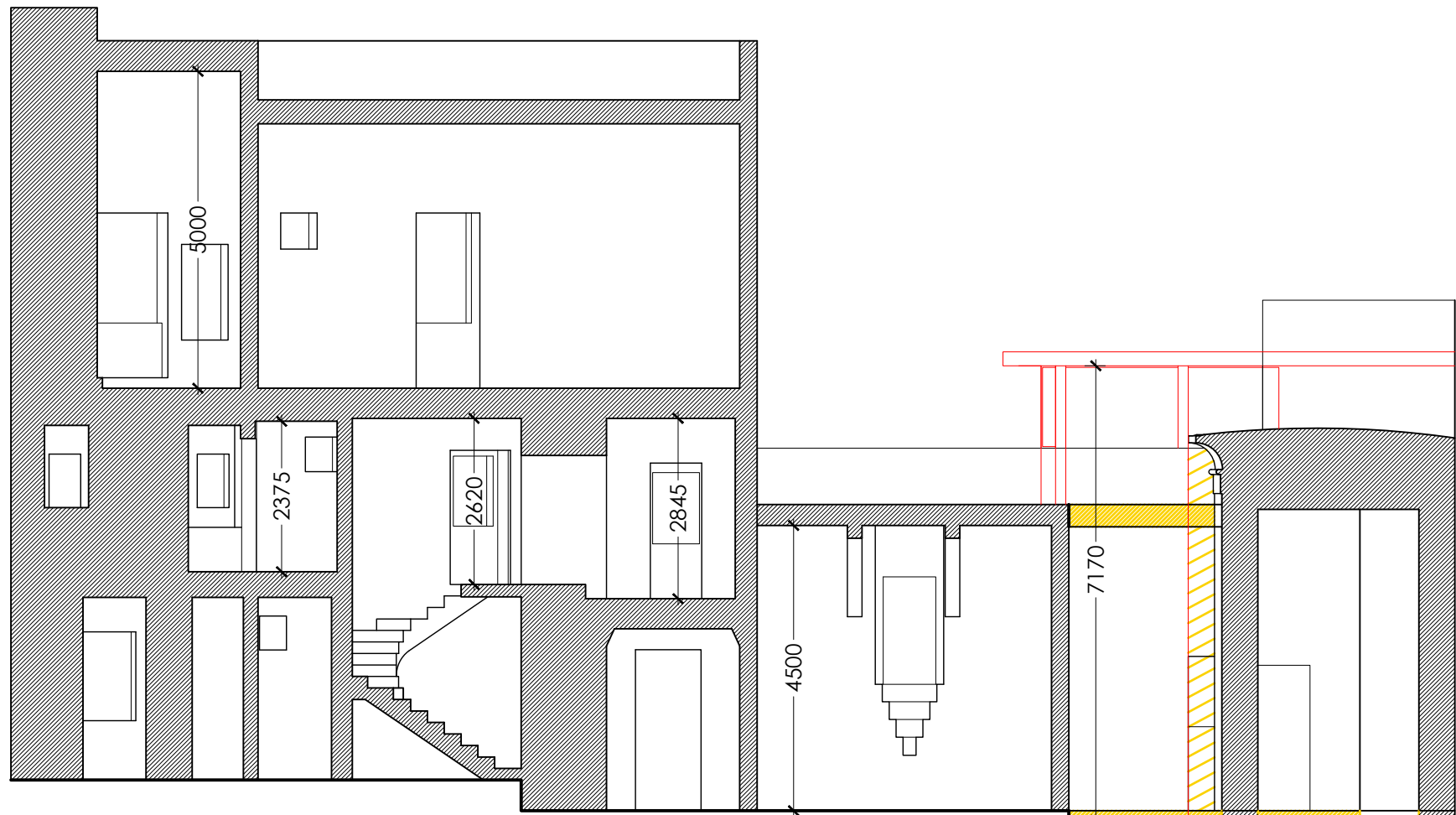

2 Section bb  
proposed changes marked

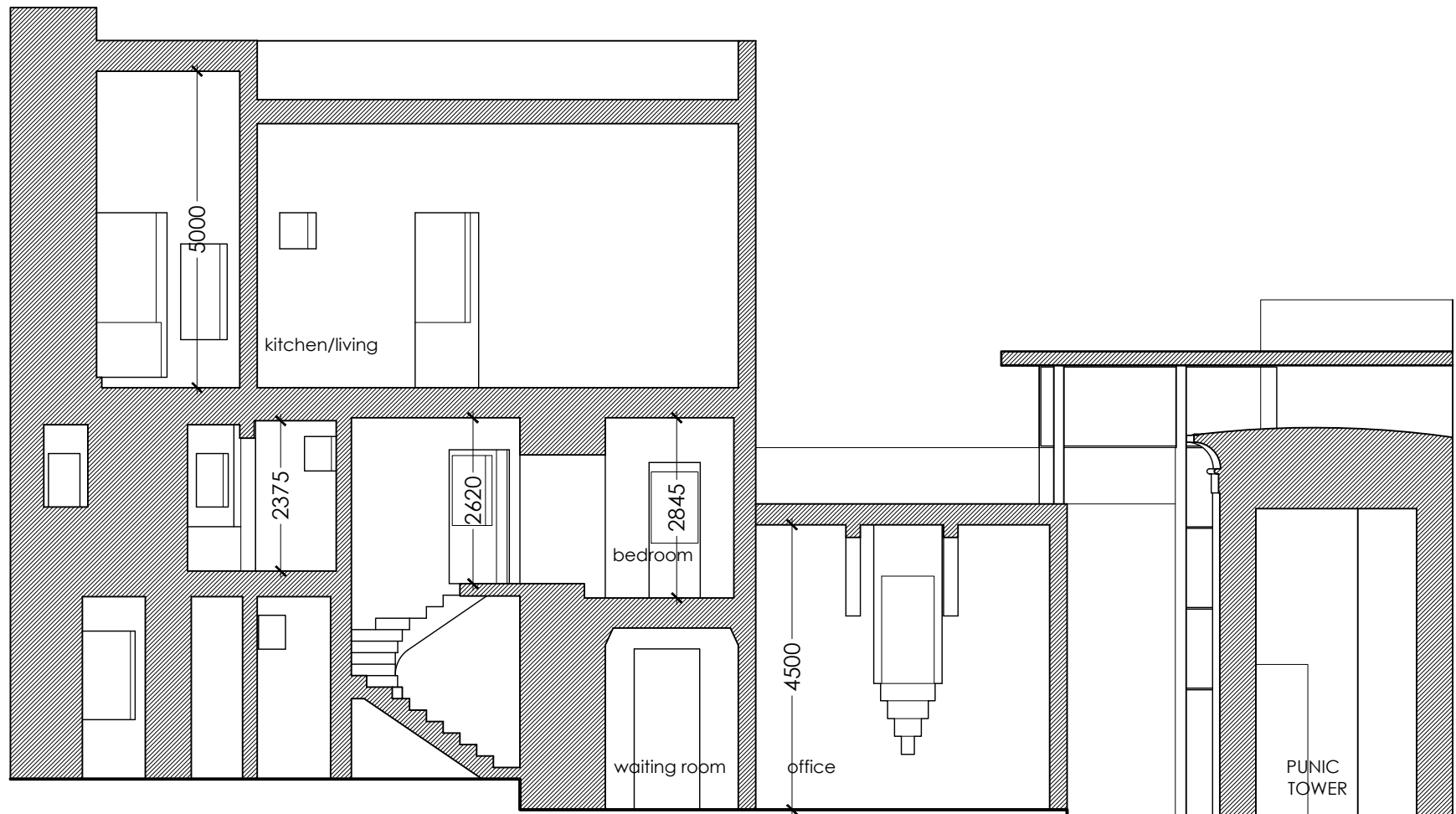

3 Section bb  
as proposed

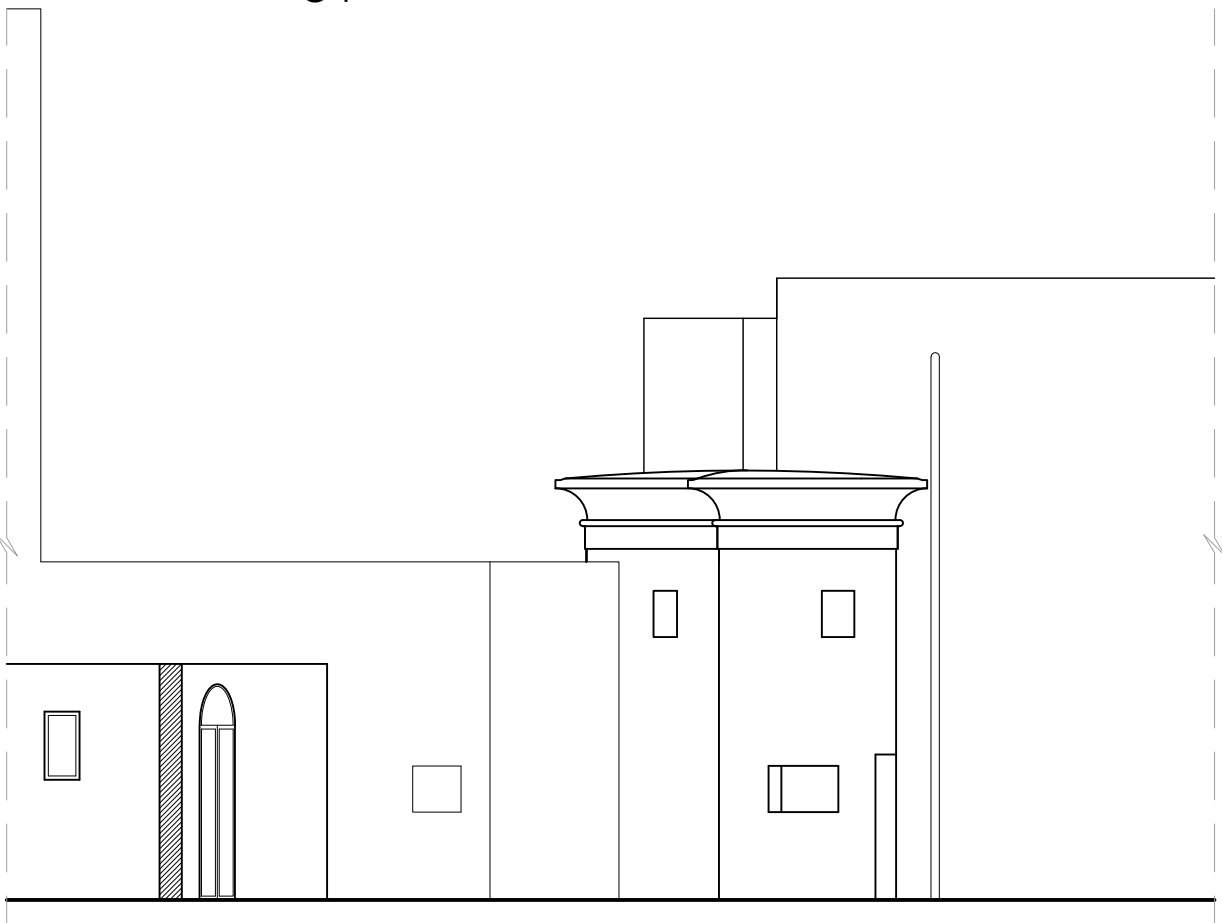

1 Section bb  
as existing pre-1967

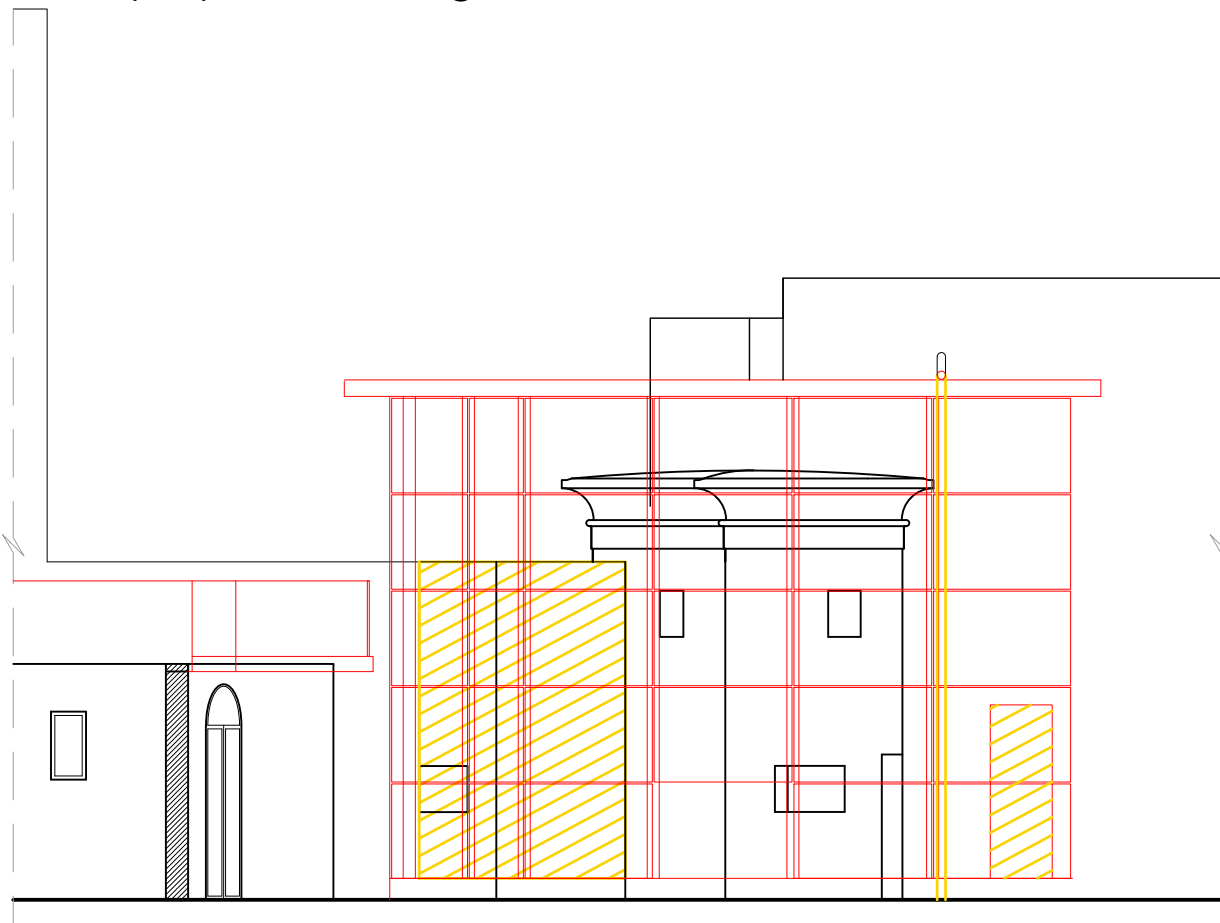

2 Section bb  
proposed changes marked

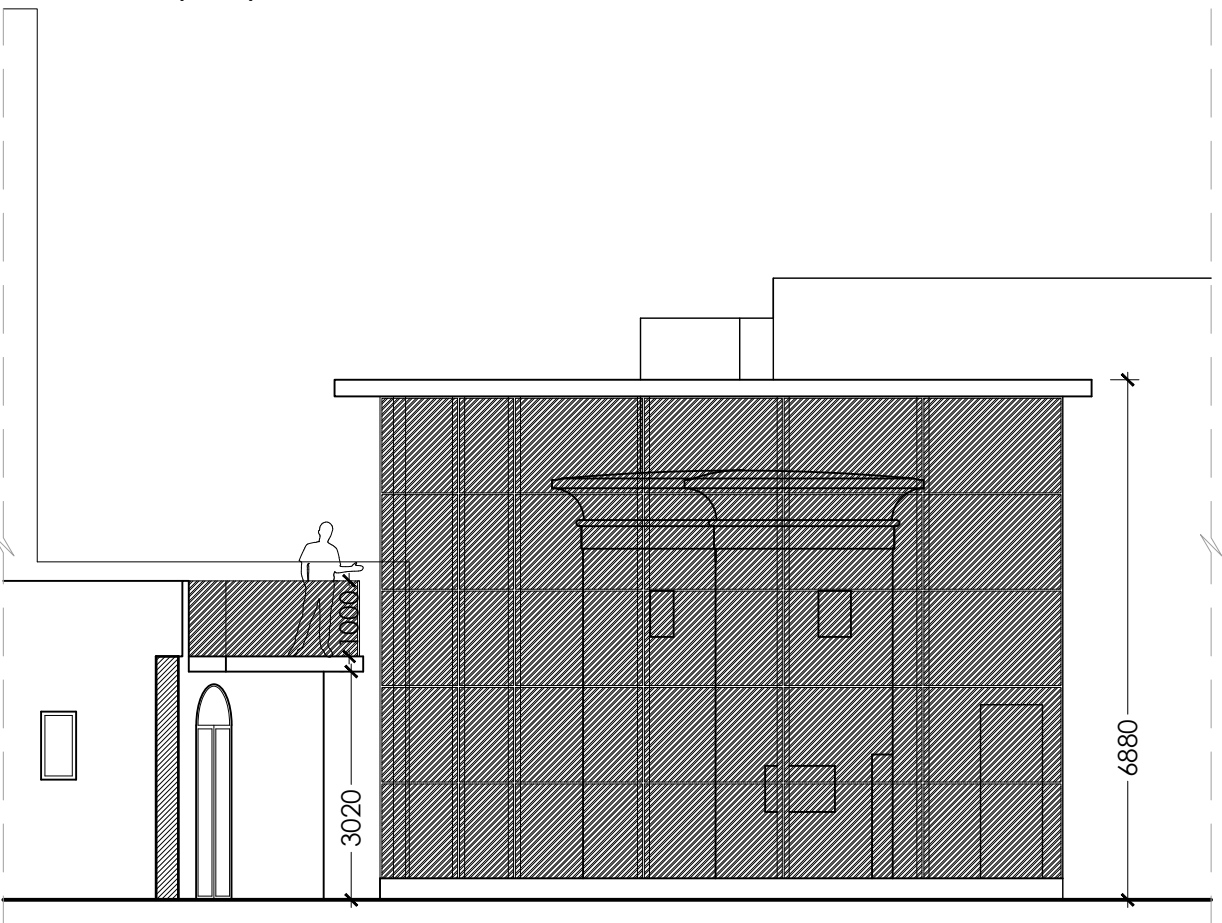

3 Section bb  
as proposed



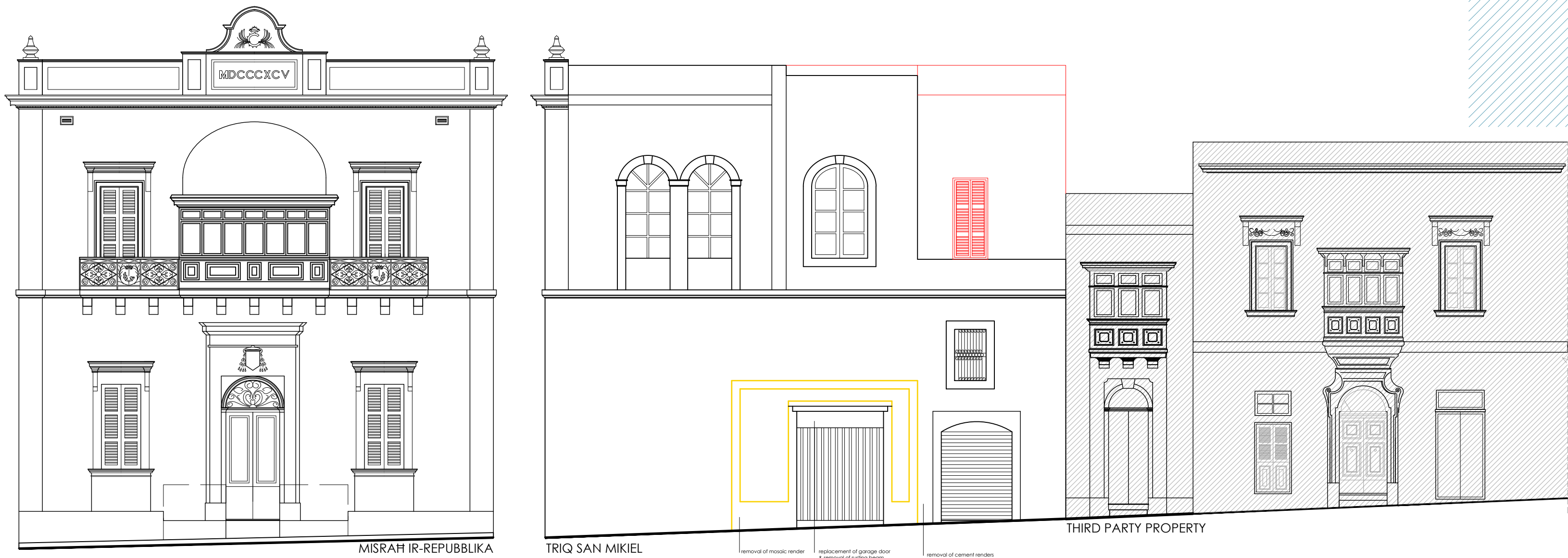

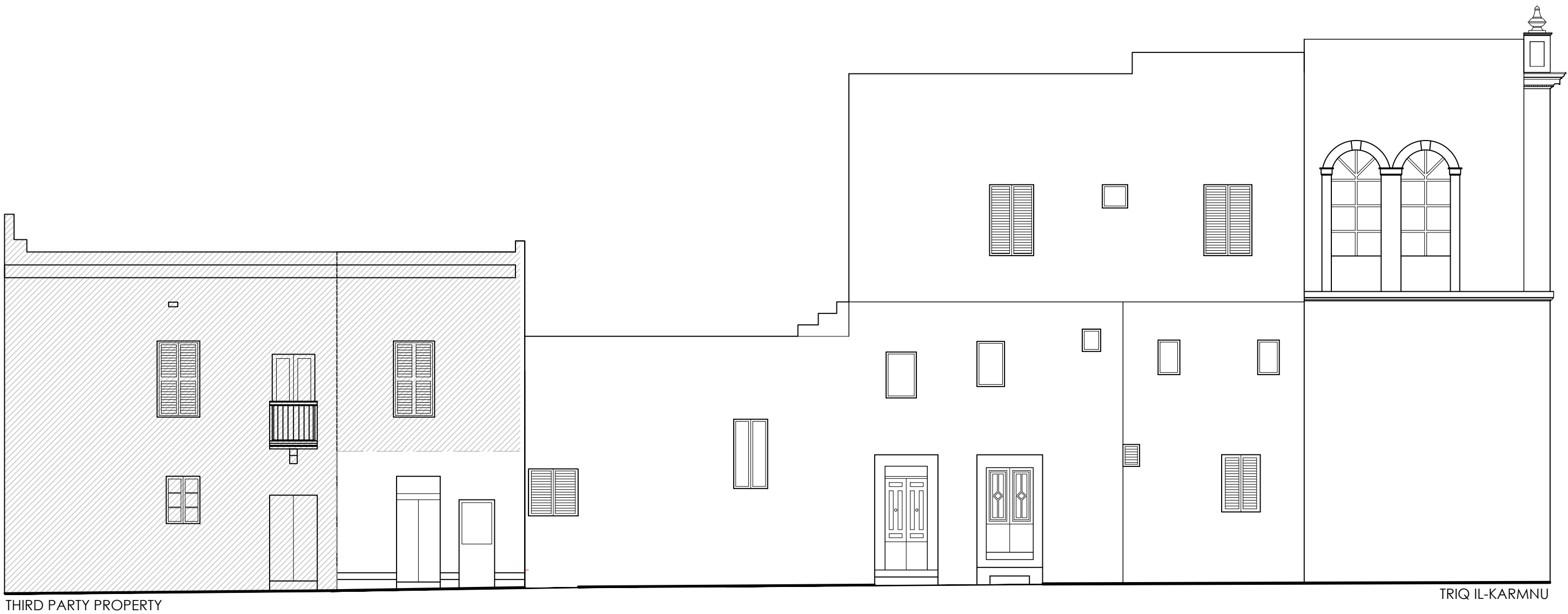

1 Side Facade - Triq il-Karmnu  
as existing pre-1967

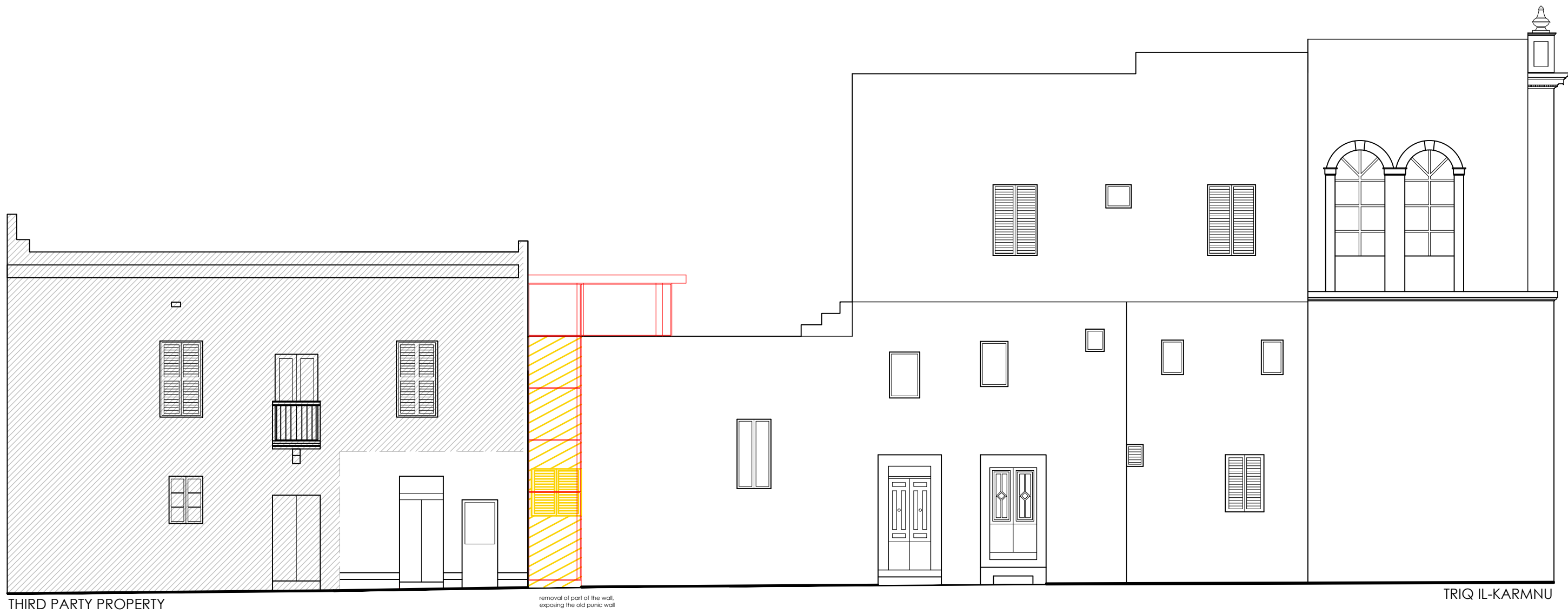

2 Side Facade - Triq il-Karmnu  
as proposed, changes marked



3 Side Facade - Triq il-Karmnu  
as proposed  
1:50